

No Other God

1. The God of the heav-ens,

The God of the heav-ens,

the An - cient of Days,

the An - cient of Days,

No Other God

the God of our Fa - thers,
the God of our Fa - thers,

and God of our praise.
and God of our praise.

No Other God

The Al-pha, O - me - ga,
The Al-pha, O - me - ga,

The Al-pha, O - me - ga,

Be - gin - ning and End,
Be - gin - ning and End,

Be - gin - ning and End,

No Other God

for - ev - er and ev - er

for - ev - er and ev - er

for - ev - er and ev - er

Your king - dom will stand.

Your king - dom will stand.

Your king-dom will stand.

No Other God

We come to bow be - fore You

now. We come to lay our lives down.

No Other God

We will have no oth - er gods be - fore You.

Noth - ing on earth will com - pete for Your throne.

No Other God

You are the sov-'reign I Am and You reign in our

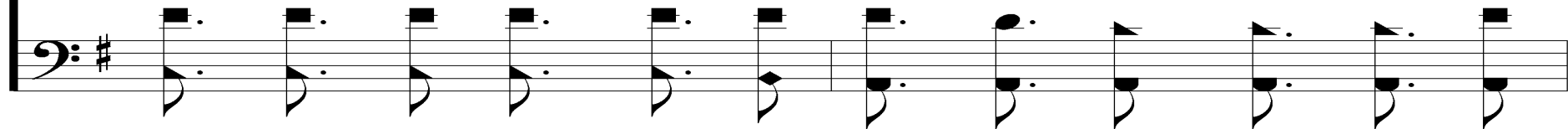

hearts a-lone. We will ex-alt You on high for-ev-er,

No Other God

King of all Kings and the Lord of all Lords.

We will have no oth - er gods be - fore You.

No Other God

2. Our Mak-er, Cre - a - tor

Our Mak - er, Cre - a - tor

be - fore time be - gan,

be - fore time be - gan,

No Other God

Mes - si - ah and Sav - ior,
Mes - si - ah and Sav - ior,
Re - deem - er and Friend.
Re - deem - er and Friend.

No Other God

Our Rock of sal - va - tion,
Our Rock of sal - va - tion,

Our Rock of sal - va - tion,

so faith - ful and true,
so faith - ful and true,

so faith - ful and true,

No Other God

we give all the glo - ry

we give all the glo - ry

we give all the glo - ry

and hon - or to You.

and hon-or to You.

No Other God

For You a - lone are wor - thy

of our nev - er end - ing love.

No Other God

We will have no oth - er gods be - fore You.

Noth - ing on earth will com - pete for Your throne.

No Other God

You are the sov-'reign I Am and You reign in our

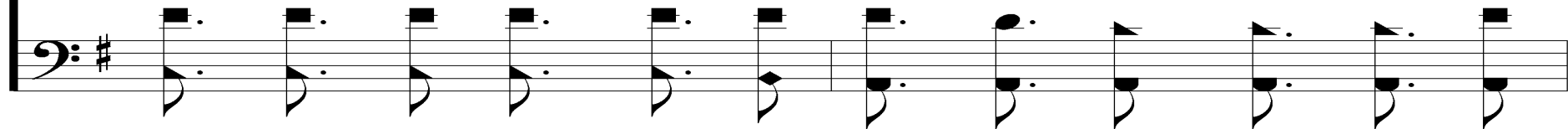

hearts a-lone. We will ex-alt You on high for-ev-er,

No Other God

King of all Kings and the Lord of all Lords.

We will have no oth - er gods be - fore You.

No Other God

We will have no oth - er gods be - fore You.

Noth - ing on earth will com - pete for Your throne.

No Other God

You are the sov-'reign I Am and You reign in our

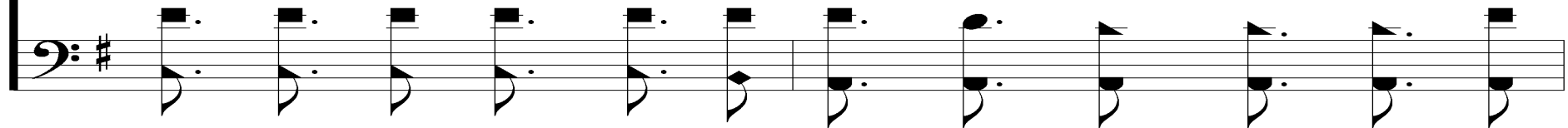

hearts a-lone. We will ex-alt You on high for-ev-er,

No Other God

King of all Kings and the Lord of all Lords.

We will have no oth-er gods be - fore You.