

# God of Wonders

1. Lord of all cre - a -  
1. Lord of all cre - a - tion,

tion,  
of wa - ter, earth, and  
of wa - ter, earth, and sky,

A $\flat$ /A $\flat$  *All You have made will praise You, O Lord. - Ps. 148*  
WORDS & MUSIC: Marc Byrd & Steve Hindalong  
Arr. Shane Coffman

# God of Wonders

sky,  
the heav - ens are Your tab - er - nac -

the heav - ens are Your tab - er - nac -  
le;

# God of Wonders

le; Glo-ry to the Lord  
*Glo-ry to the Lord on high.*

# God of Wonders

## REFRAIN

God of won-ders be-yond our gal-ax-y, You are

ho-ly, ho-ly, The u-ni-verse de-clar-es

# God of Wonders

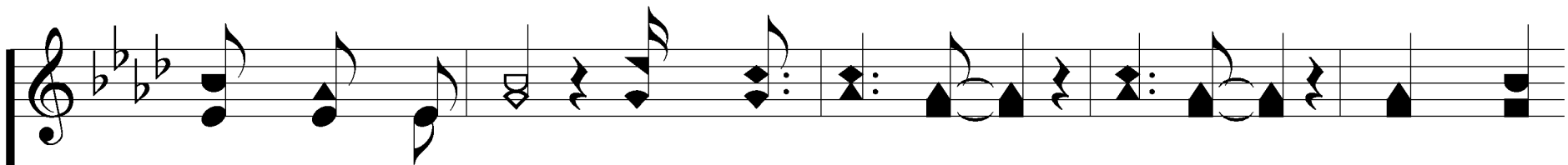

Your maj-es-ty, You are ho-ly, ho-ly. Lord of

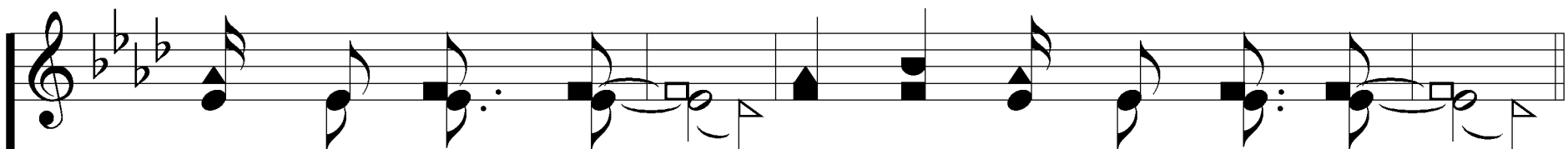
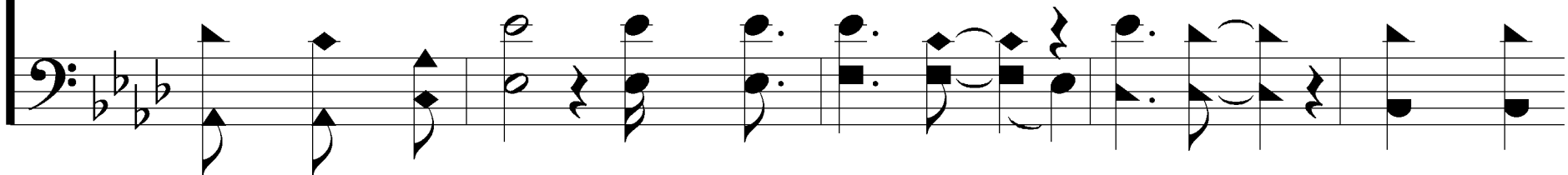

heav-en and earth. Lord of heav-en and earth.

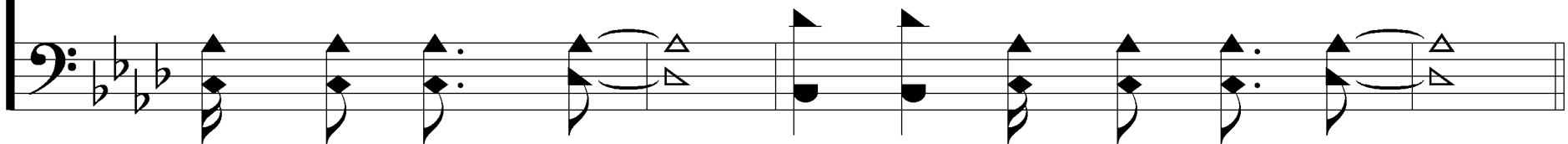

# God of Wonders

2. Ear-ly in the morn-  
2. *Ear-ly in the morn - ing*

ing I will cel-e-brate the  
*I will cel-e-brate the light.*

# God of Wonders

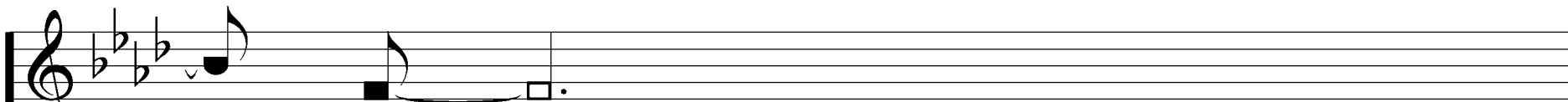

light.

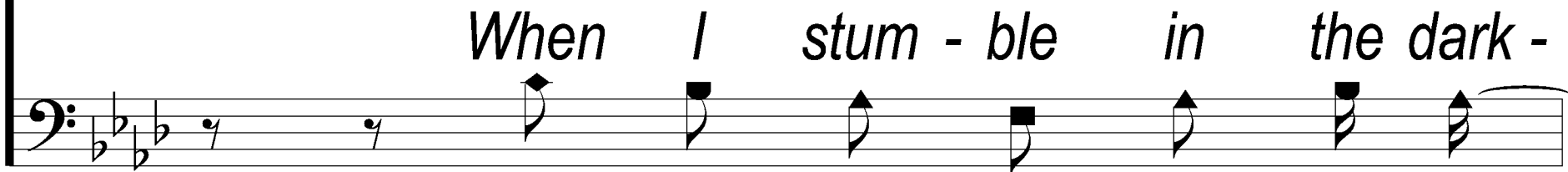

*When I stum - ble in the dark -*

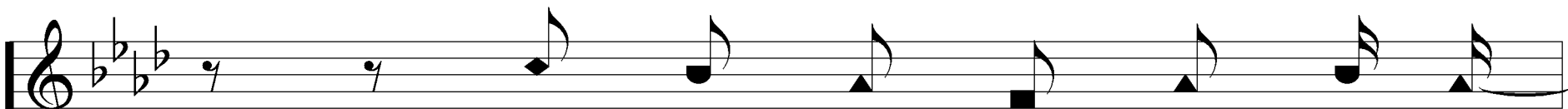

When I stum - ble in the dark -

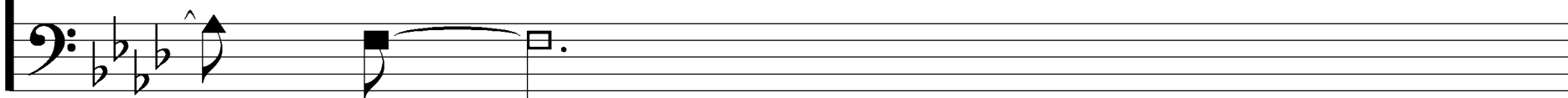

*ness,*

# God of Wonders

ness, I will call Your name

*I will call Your name by night.*

# God of Wonders

## REFRAIN

God of won-ders be-yond our gal-ax-y, You are

ho-ly, ho-ly, The u-ni-verse de-clar-es

# God of Wonders

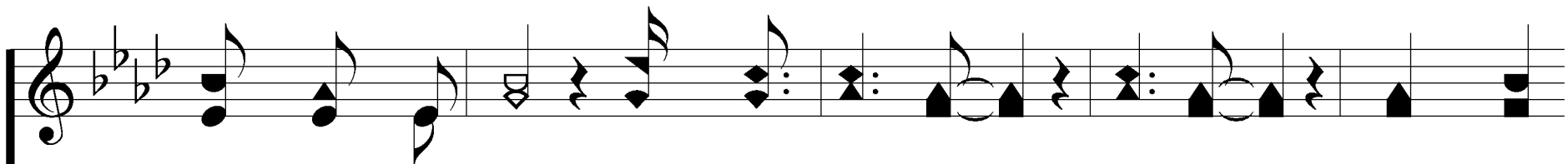

Your maj-es-ty, You are ho-ly, ho-ly. Lord of

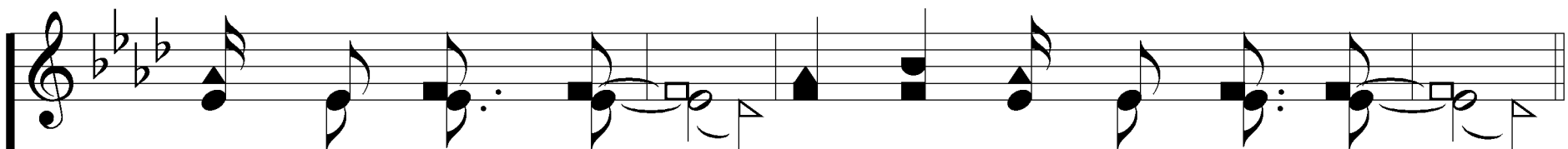
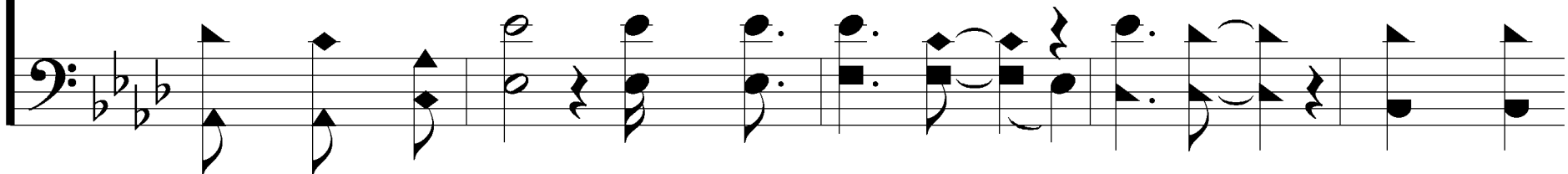

heav-en and earth. Lord of heav-en and earth.

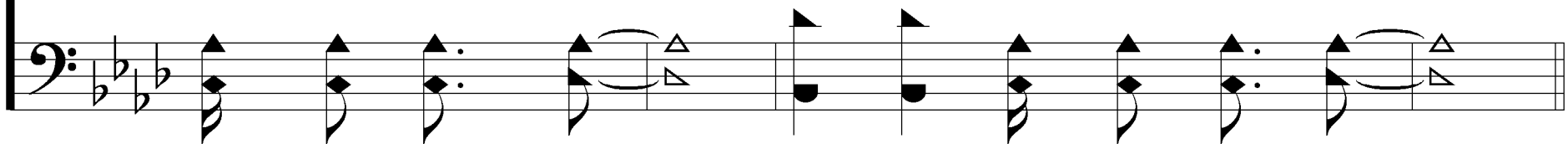

# God of Wonders

## BRIDGE

Hal-le-lu - jah, To the Lord of heav-en and earth.  
*Lord of heav-en and earth,*

Hal-le-lu - jah, To the Lord of heav-en and earth.  
*Lord of heav-en and earth,*

# God of Wonders

Hal-le-lu - jah, To the Lord of heav-en and earth.  
*Lord of heav-en and earth,*

Hal - le - lu - jah,  
*Lord of heav-en and earth,*

# God of Wonders

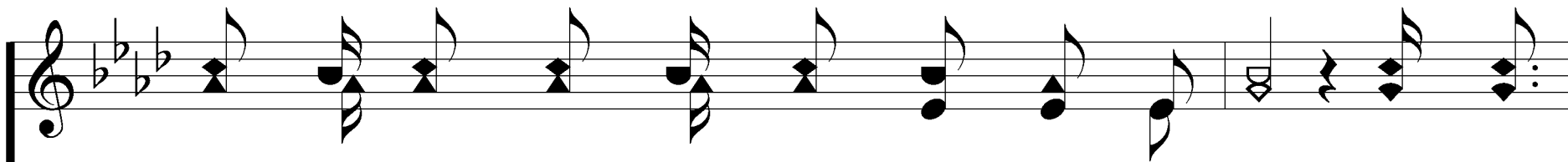

God of won-ders be-yond our gal-ax - y, You are

God of won-ders be-yond our gal-ax - y, You are

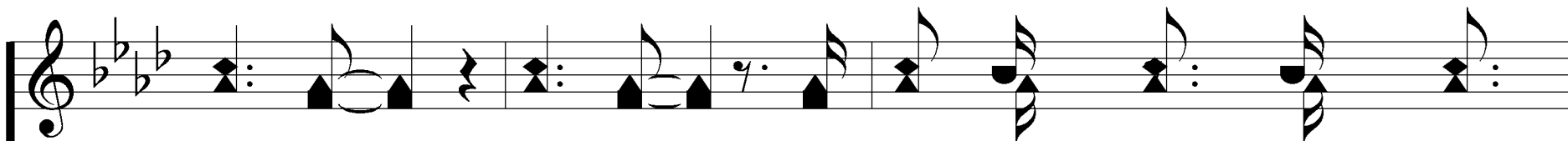
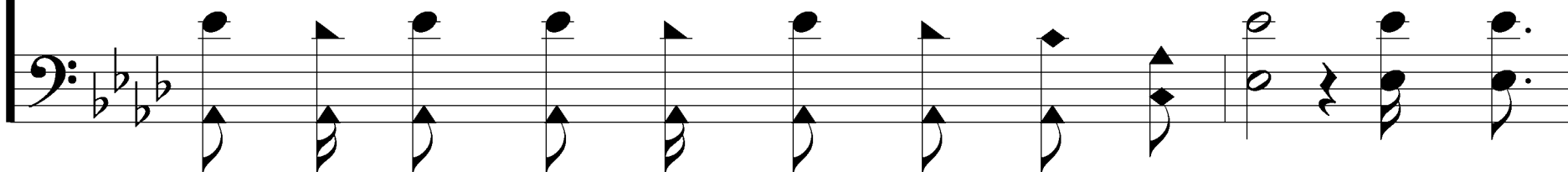

ho - ly, ho - ly. The u - ni - verse de - clares

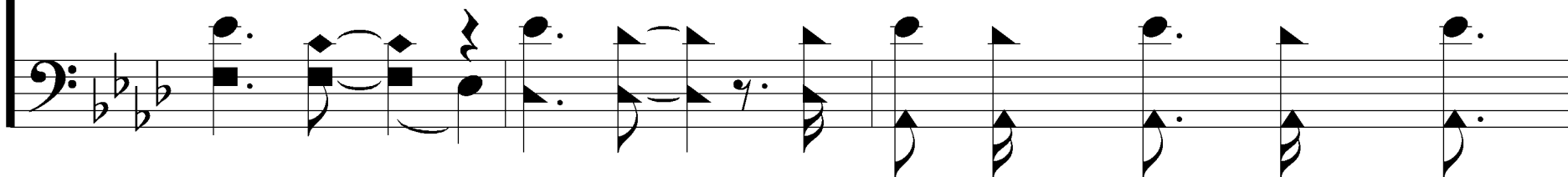

# God of Wonders

Your maj-es - ty, You are ho - ly, ho - ly

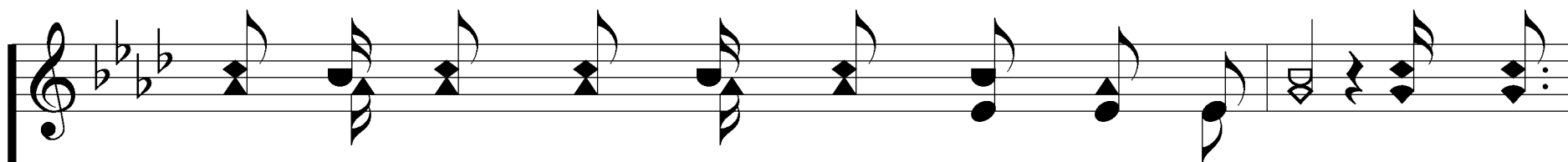
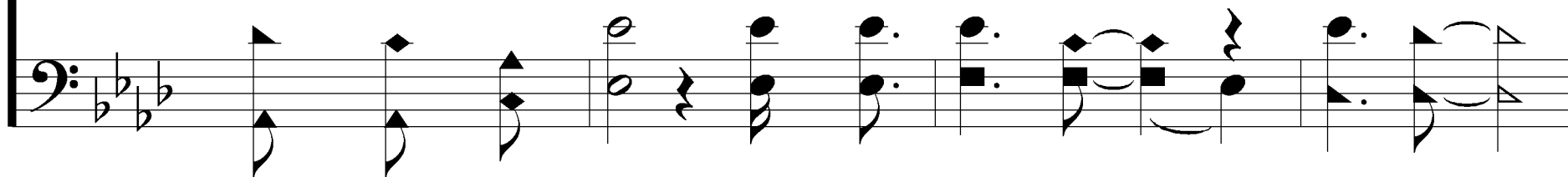

God of won-ders be - yond our gal - ax - y, You are

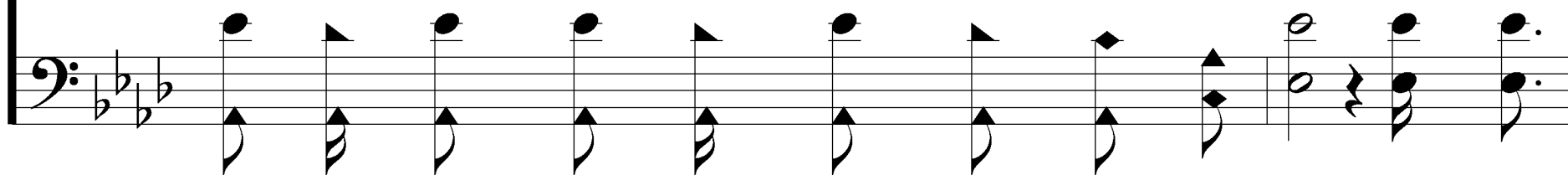

# God of Wonders

ho-ly, ho-ly. The u-ni-verse de-clar-es Your maj-es-ty,

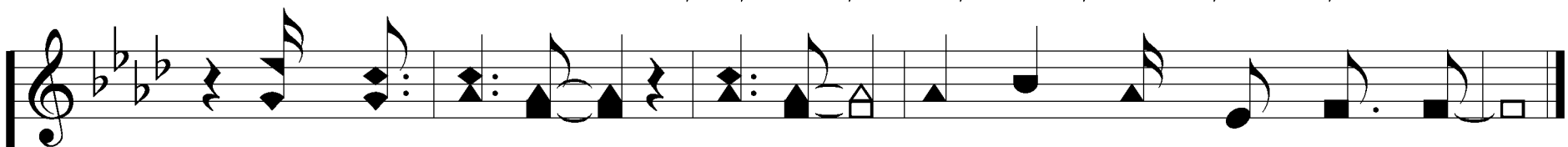
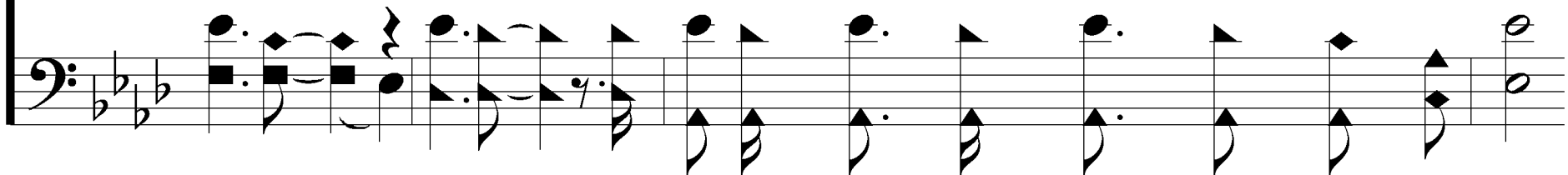

You are ho-ly, ho-ly Lord of heav-en and earth.

