

Jesus Keep Me Near The Cross

383

1. Je - sus, keep me near the cross:

There a pre - cious foun - tain,

Jn. 19:25; Gal. 6:14

Words: Fanny J. Crosby

Music: William H. Doane

Jesus Keep Me Near The Cross

383

Free to all, a heal - ing stream,

Flows from Cal - v'ry's moun - tain.

Jesus Keep Me Near The Cross

383

REFRAIN

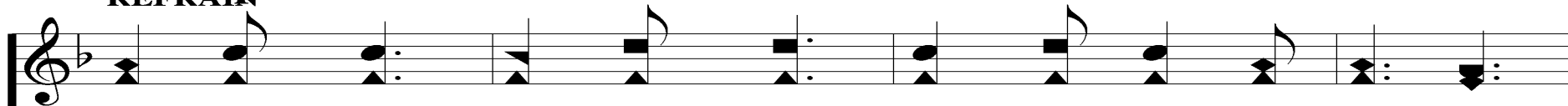

In the cross, in the cross, Be my glo - ry ev - er,

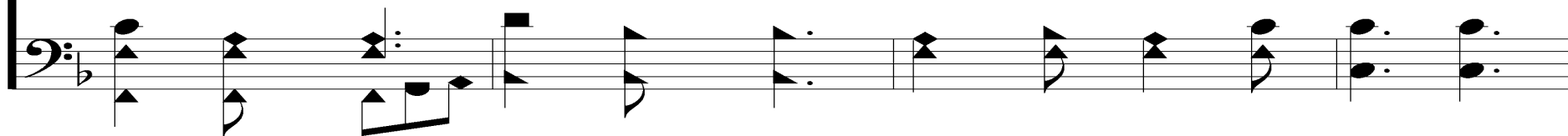

Till my rap-tured soul shall find Rest be-yond the riv-er.

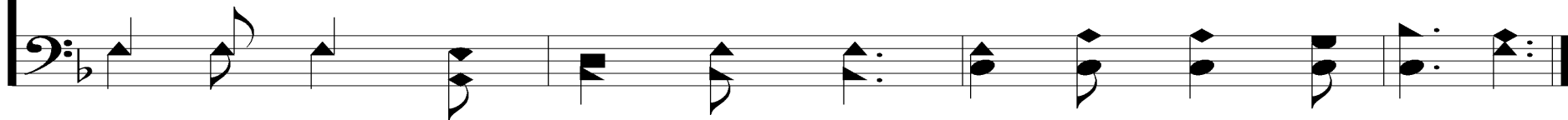

Jesus Keep Me Near The Cross

383

2. Near the cross, a trem - bling soul,

Love and mer - cy found me;

The second system of music continues the vocal line and bass line. The vocal line contains the lyrics "Love and mer - cy found me;" with notes corresponding to the words. The bass line continues the harmonic accompaniment.

Jesus Keep Me Near The Cross

383

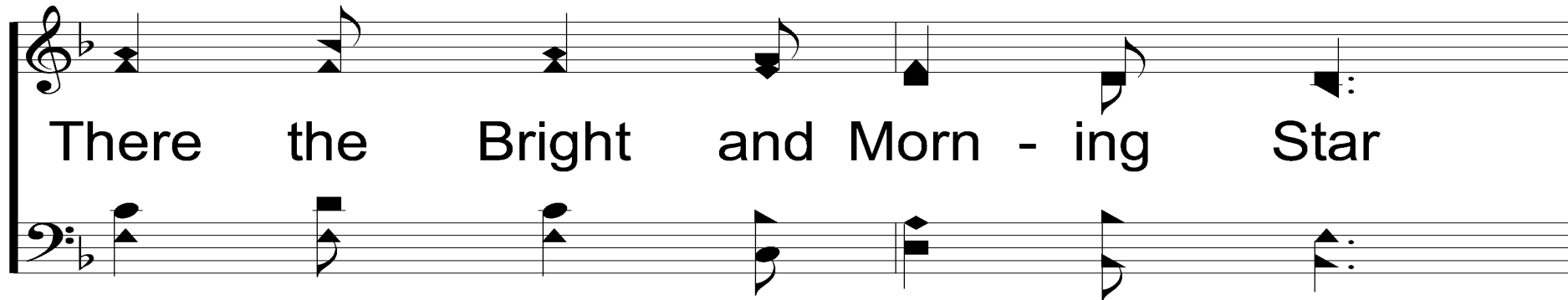

There the Bright and Morn - ing Star

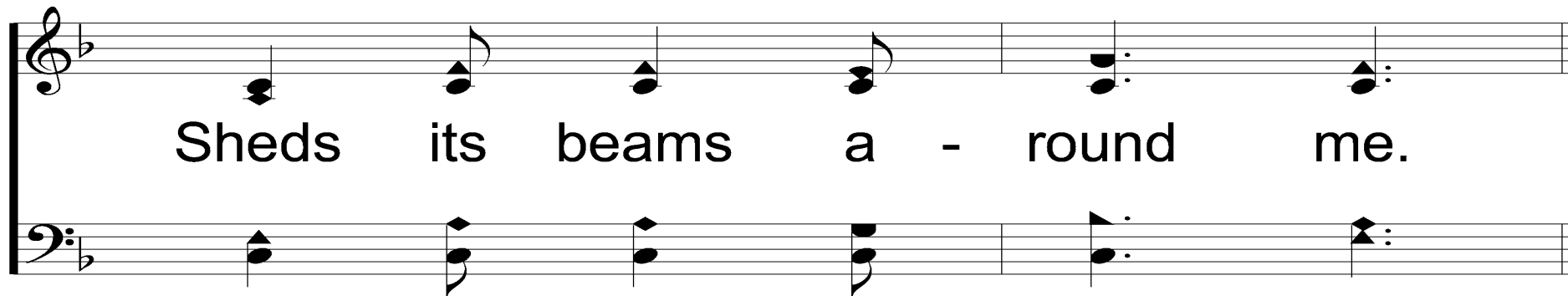

Sheds its beams a - round me.

Jesus Keep Me Near The Cross

383

REFRAIN

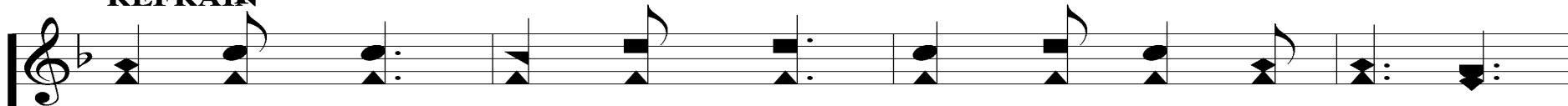

In the cross, in the cross, Be my glo - ry ev - er,

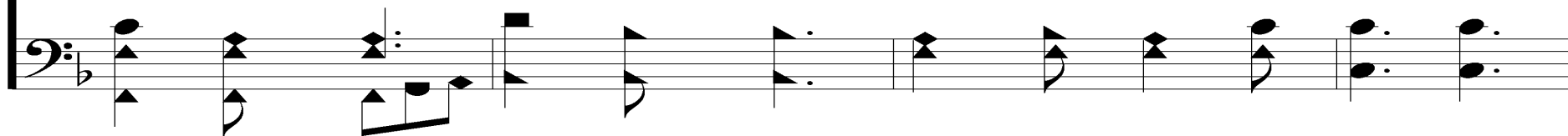

Till my rap-tured soul shall find Rest be-yond the riv-er.

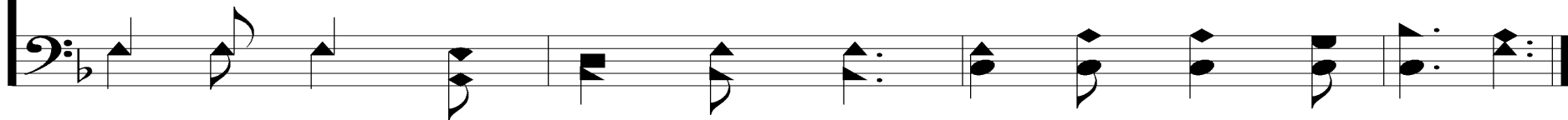

Jesus Keep Me Near The Cross

383

3. Near the cross! O Lamb of God,

Bring its scenes be - fore me;

Jesus Keep Me Near The Cross

383

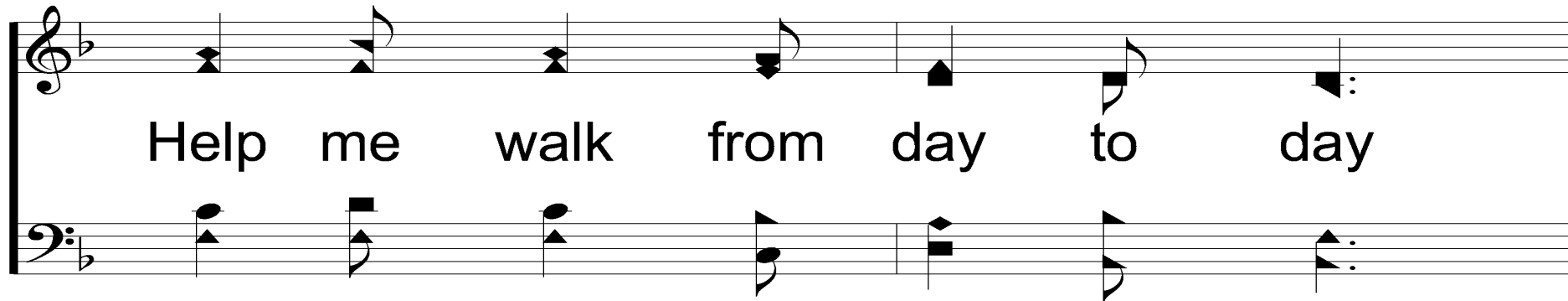

Help me walk from day to day

With its shad - ow o'er me.

Jesus Keep Me Near The Cross

383

REFRAIN

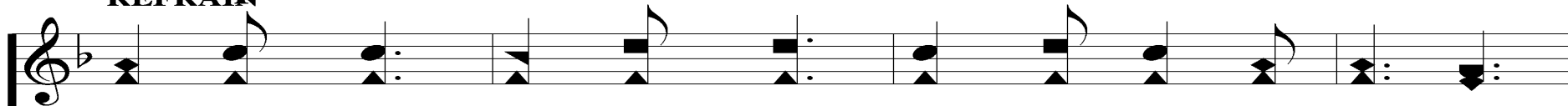

In the cross, in the cross, Be my glo - ry ev - er,

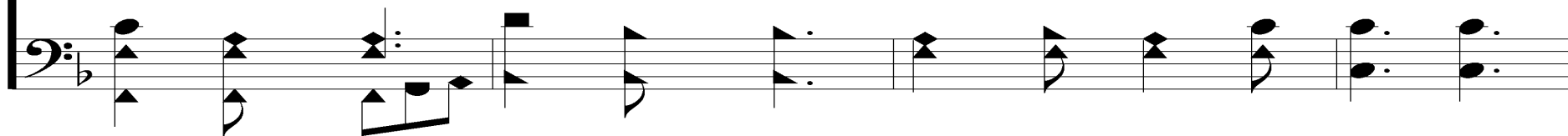

Till my rap-tured soul shall find Rest be-yond the riv-er.

